

**EXISTING PLAN FOR  
SARDAR VALLABHBHAI PATEL  
BAHUDESHIYA GRAMIN & SHAHARIVIKAS SANSTHA AT  
(JAMBHARUN PARANDE) TQ. WASHIM, DIST - WASHIM.**

**EXISTING FIRST FLOOR  
PLAN**

BUILT UP 1123.45 S.Q.M.  
12098.32 S.Q.F.

**VASTU - DESIGNER**  
ARCHITECT & ENGINEER  
SHASHANK JOSHI OMPRAKASH BHAD  
SHANMA COMPLEX, PISAD NAQA, WASHIM  
9422165242, 07252-235304  
omprakashbhad@yahoo.com

*Sardar Vallabhbhai Patel*  
સર્દાર વલ્લભભાઈ પટેલ (૧.)

*Vikas Sarastha*  
SECRETARY  
SVP Bahu, Gr. Va. Sh.  
Vikas Sarastha



*Chand Singh*  
CHAND SINGH N. KARBHORE  
Civil Engineer

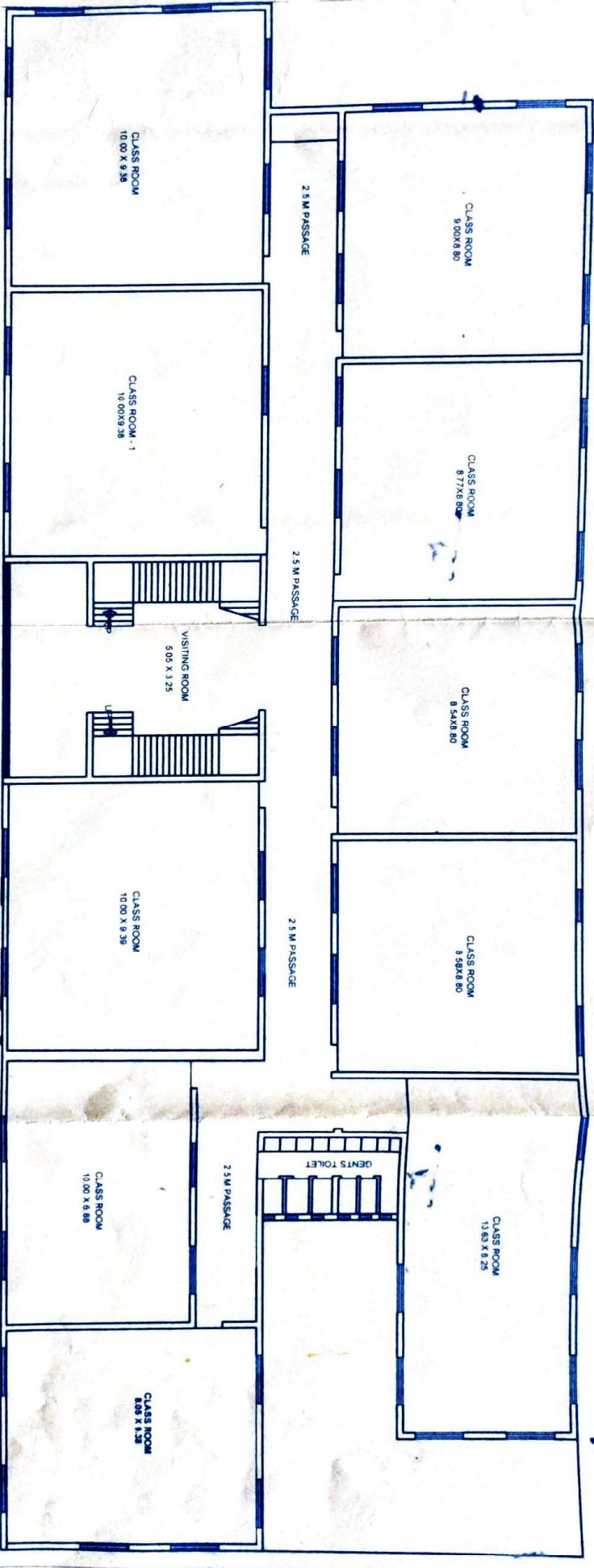

**PROPOSED SECOND FLOOR PLAN FOR  
SARDAR VALLABHBHAI PATEL  
BAHUDESHIYA GRAMIN & SHAHARVIKAS SANSTHA AT  
(JAMBHARUN PARANDE) TQ. WASHIM, DIST - WASHIM.**

**PROPOSED SECOND FLOOR  
PLAN**

BUILT UP 1123.45 S.G.M.  
12088.32 S.G.F.

**VASTU - DESIGNER**  
ARCHITECT & ENGINEER  
SHASHANK JOSHI OMPRAKASH BHAD  
SHARMA COMPLEX, PUSAD NAKA, WASHIM  
9422165242, 07252-238304  
omprdkashbhad@yahoo.com

*Sardar Vallabhbhai Patel*  
SECRETARY  
BAHUDESHIYA GRAMIN & SHAHARVIKAS SANSTHA  
TQ. WASHIM, DIST. WASHIM (4)

*Sardar Vallabhbhai Patel*  
SECRETARY  
SVP Bahu. Gr. Va. Sh.  
Vikas Sanstha



*Shankar H. Ambhore*  
ARCHITECT & ENGINEER  
SHANKAR H. AMBHORE  
Gulf Engineering



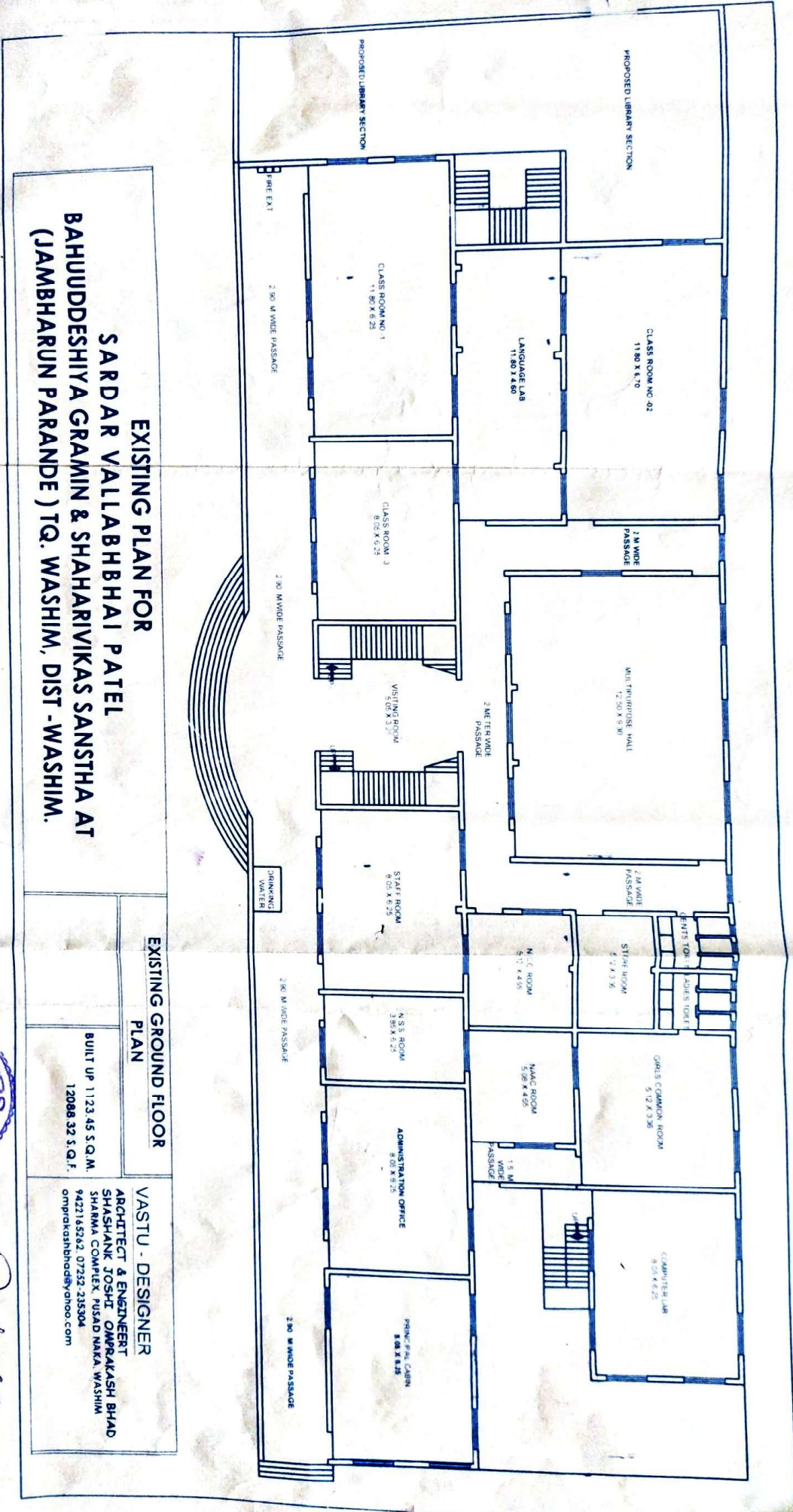

**EXISTING PLAN FOR  
SARDAR VALLABHBHAI PATEL  
BAHUDESHIYA GRAMIN & SHAHARIVIKAS SANSTHA AT  
(JAMBHARUN PARANDE ) TQ. WASHIM, DIST - WASHIM.**

<b>EXISTING GROUND FLOOR PLAN</b>	
BUILT UP 1123.45 S.Q.M. 12088.32 S.Q.F.	<b>VASTU - DESIGNER</b> ARCHITECT & ENGINEER SHASHANK JOSHI, OMRPRAKASH BHAD SHARMA COMPLEX, PUSAD NAKA WASHIM 9422165282, 07252-23504 omprakashbhad@yahoo.com

*Shrawan*  
SVP Bahu. Gr. Va. Sh.  
Vikas Sanstha

*Pradip*  
SECRETARY  
SVP Bahu. Gr. Va. Sh.  
Vikas Sanstha



*Pradip*  
BALKRISHN N. AMBHORE  
Civil Engineer